

NORTH & EAST PLANS PANEL

THURSDAY, 27TH JULY 2023



APPLICATION:22/04416/FU

PROPOSAL: Retrospective planning application for the siting of one static caravan and one touring caravan.

ADDRESS: Sandgate Stables, Sandgate Terrace, Kippax, Leeds







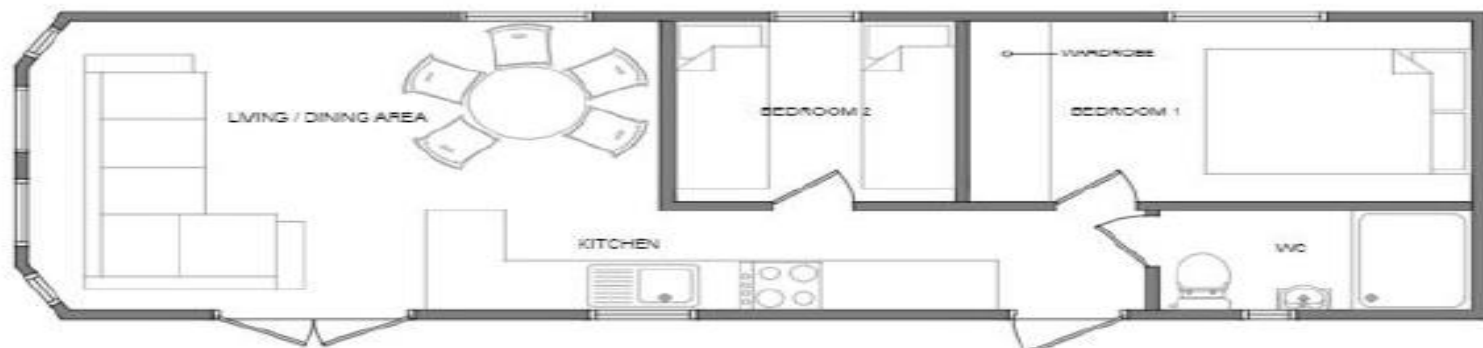

EXISTING FLOOR PLAN

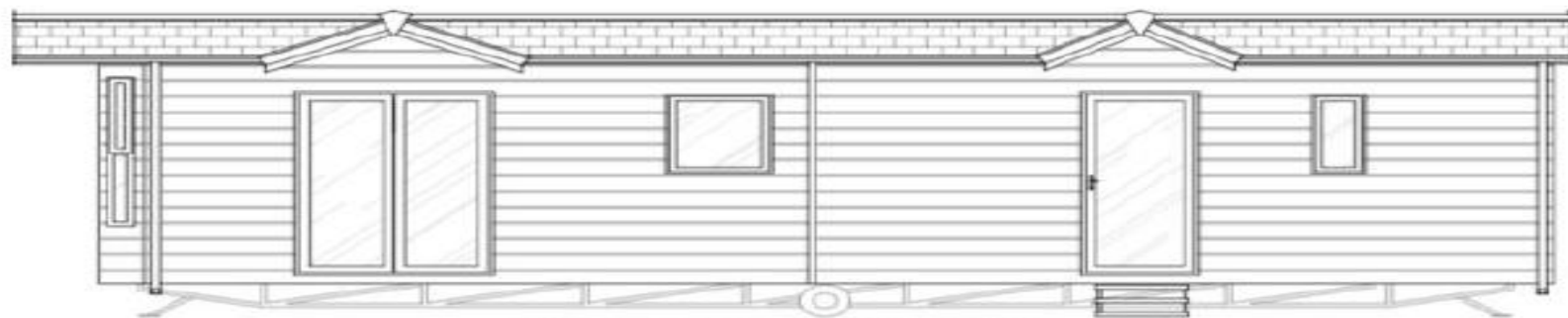

EXISTING FRONT ELEVATION



EXISTING SIDE ELEVATION



EXISTING REAR ELEVATION



EXISTING SIDE ELEVATION

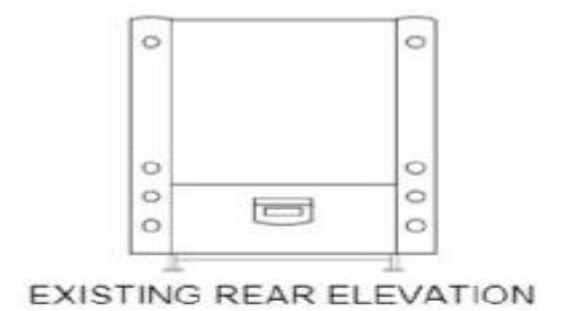
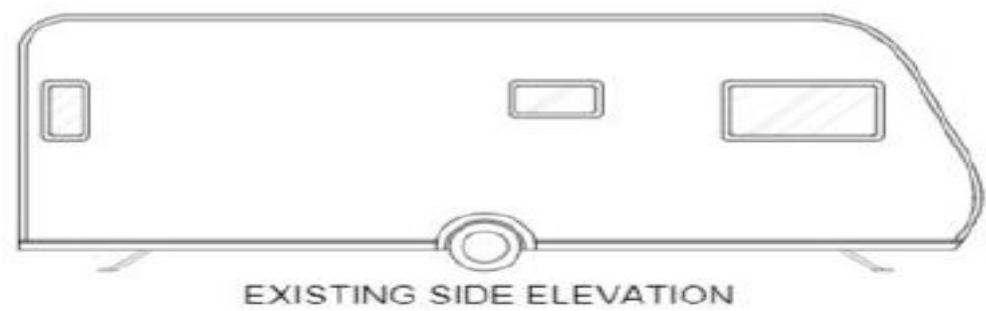
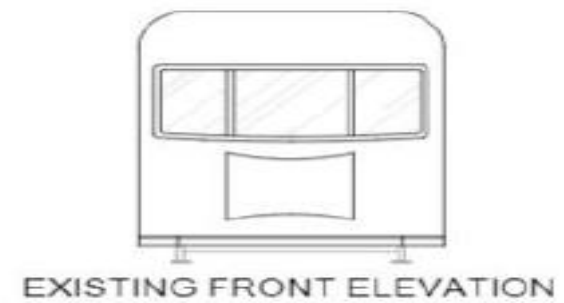
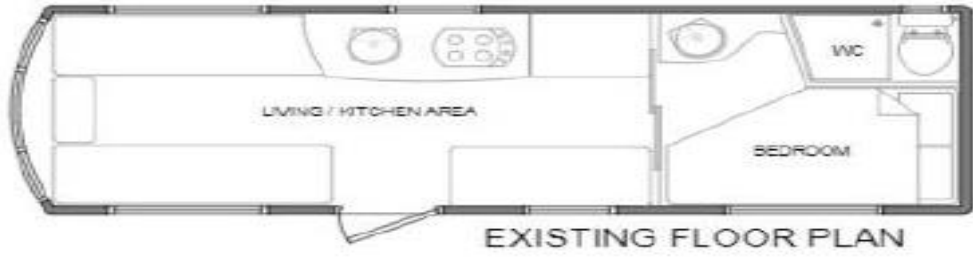







NORTH & EAST PLANS PANEL

THURSDAY, 27TH JULY 2023

END OF PRESENTATION

